NOVA maja
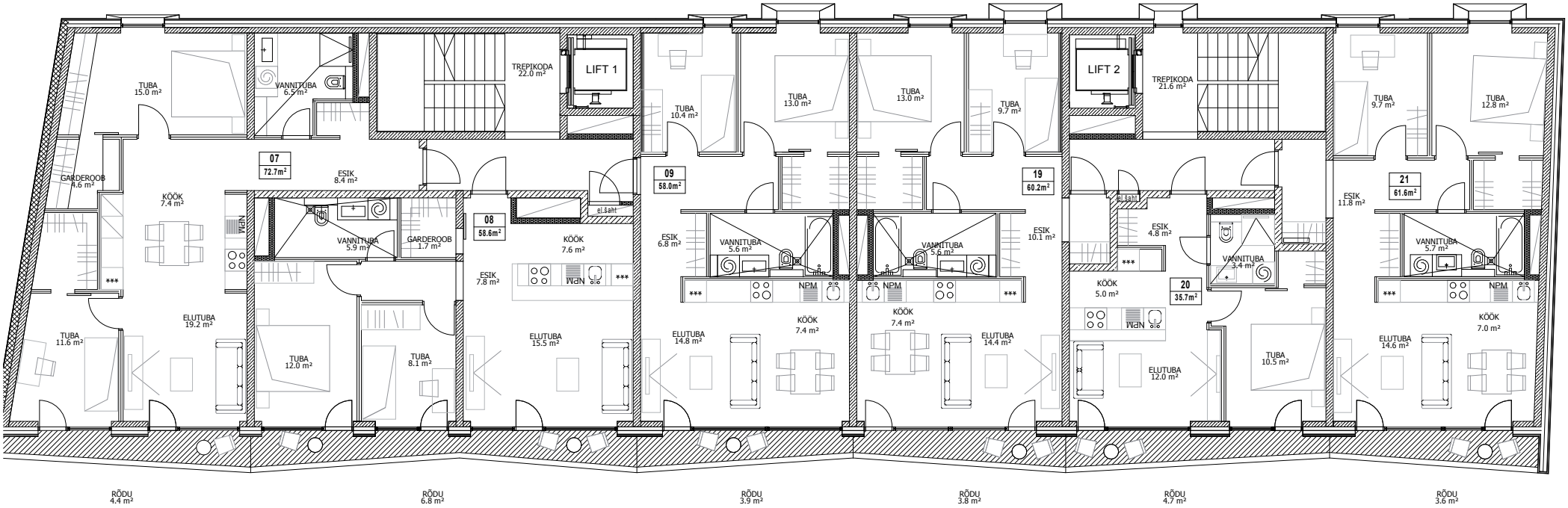
KORRUS 4